# Stator Coupling 1B63

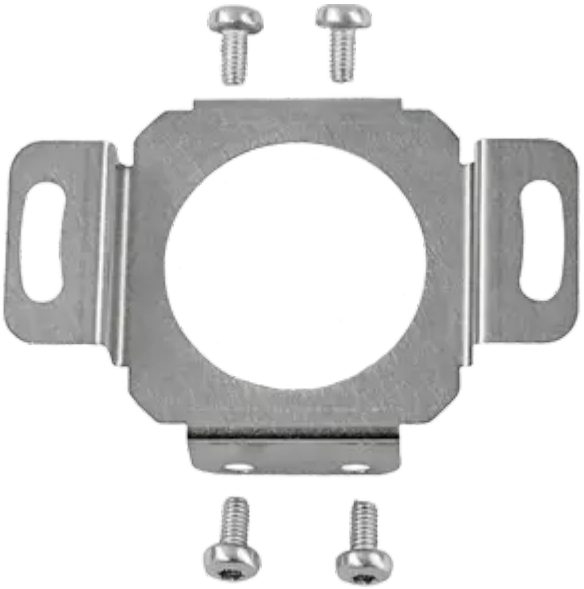

## Product Description

## GENERAL DATA

| | |
|---|---|
| Name | 10043015- Stator Coupling 1B63 |
| Intro | POSITAL provides torque support sets comprising of tethers, mounting screws, spacers or washers. These are generally used to anchor the hollow shaft encoder to the customers' system and prevent it from rotating along with the driving shaft |
| Flange Type | Blind Hollow, ø58mm |
| Flange Diameter | 58 mm |
| Material | Stainless Steel |
| Compatible Flange Options | -Bxxx-, -Hxxx-, -HxPx-, -XxPx- |
| Bolt Circle Diameter | ø 63 mm (ø 2.48") |
| Tightening Torque | 0.6 - 0.8Nm |
| Notes | Includes 1x Stator Coupling, 4x M3 Screws, 4x Washers |

## PRODUCT LIFE CYCLE

| | |
|---|---|
| Product Life Cycle | Established |

## Drawings

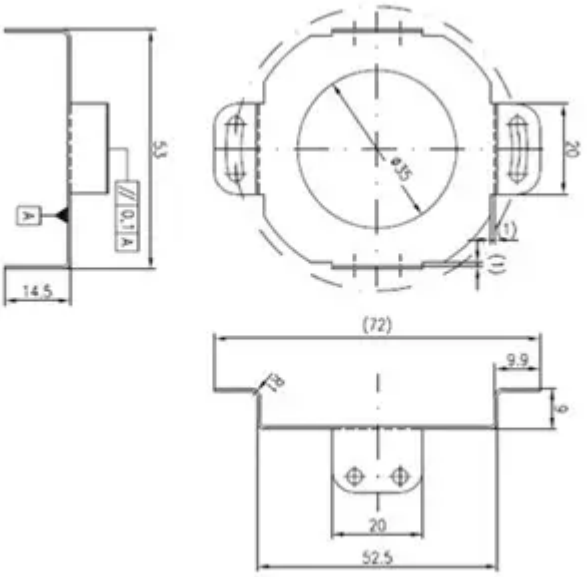

## Online Datasheet

